

DUNHAM SURVEYING, S.C.  
SURVEYING & SUBDIVIDING  
DELAVAN, WISCONSIN 53115

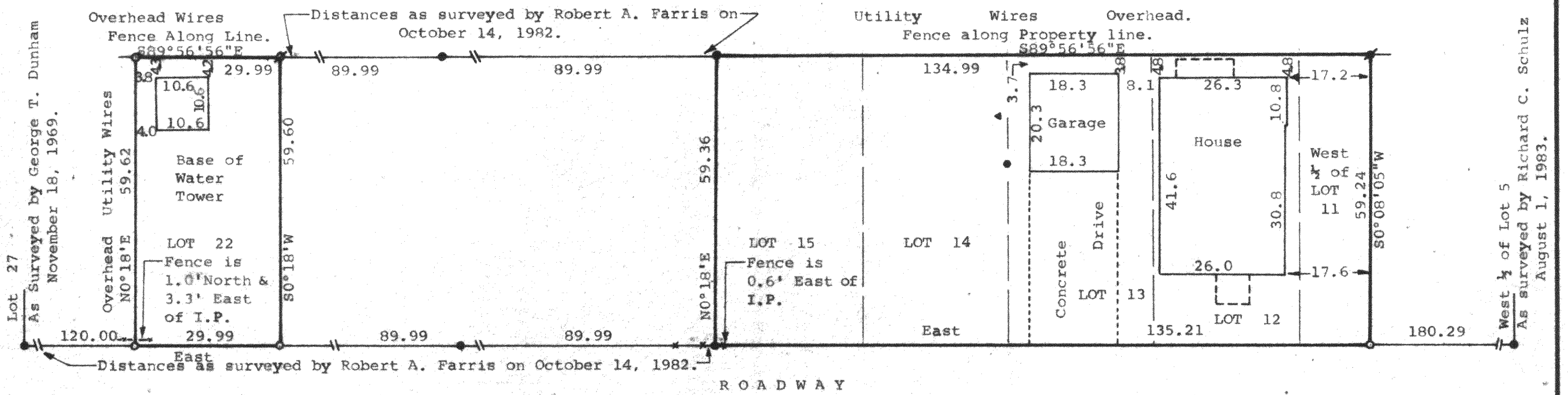
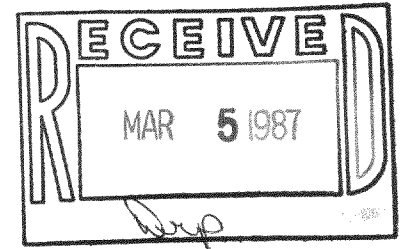

Scale - 1" = 20'

- = 3/4" Dia. Iron Pipe Found
- ⊘ = 1"x24" Iron Pipe Set
- = 1 1/2"x24" Iron Pipe Set
- ⊗ = 3/4"x24" Iron Pipe Set
- = Well
- = Water Faucet
- x-x-x = Decorative Fence

Bearings are referenced to the  
Northerly line of the Roadway.  
Assumed bearing of East.

Survey Ordered By:  
Keefe Real Estate, Inc.  
Better Homes and Gardens  
302 East Walworth Avenue  
Delavan, Wisconsin 53115

STATE OF WISCONSIN) SS  
COUNTY OF WALWORTH)

I, Richard C. Schulz, Surveyor, certify that I have surveyed the  
property described as follows,

Lots 22, 15, 14, 13, 12, and the West 1/2 of Lot 11, Block "A" of  
Jackson's Subdivision of Lots Nos. 5 and 6 of Maple Wood, a  
subdivision located in the Southeast 1/4 of Fractional Section 21,  
T 2 N, R 16 E, Walworth County, Wisconsin,  
and that the above map is a true representation thereof and shows the  
size and location of the property, its exterior boundaries, the location  
of all visible structures and dimensions of all principal buildings thereon,  
boundary fences, apparent easements, roadways and visible encroachments, if  
any, and that I have surveyed the property hereon described according to  
the official records, to the best of my knowledge and belief.  
August 21, 1986.

*Richard C. Schulz*  
Richard C. Schulz, Surveyor

